

e-SEOUL

701

702

703

704

705

706

707

708

709

710

711

712

713

714

715

716

718

717

719

720

721

722

723

724

725

726

727

728

729

730

731

732

734

733

735

736

737

738

740

739

741

742

743

744

745

746

747

748

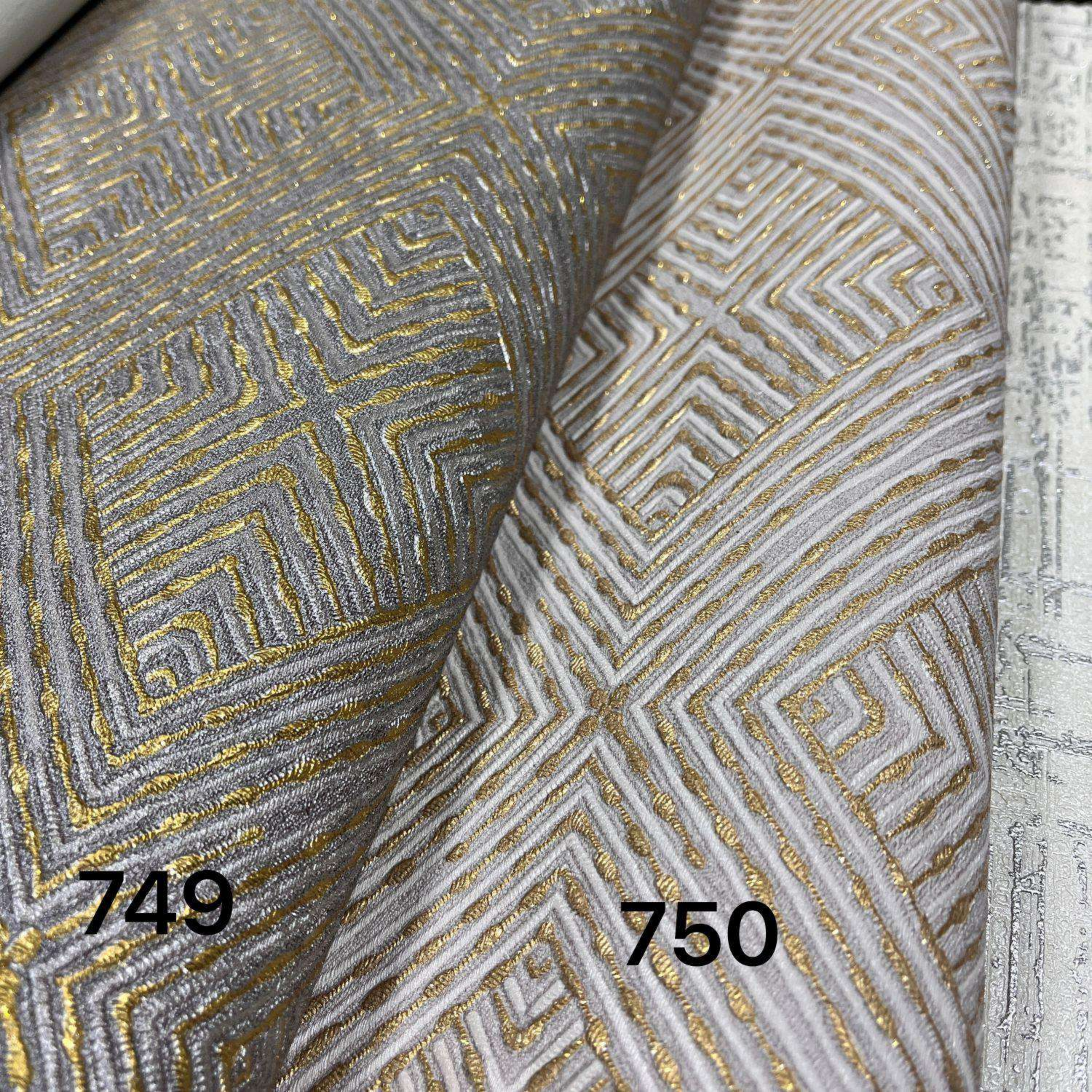

749

750

751

752

753

754

755

756

757

758

759

760

761

762

763

764

765

766

767

768

769

770